Schwyzer Jützli
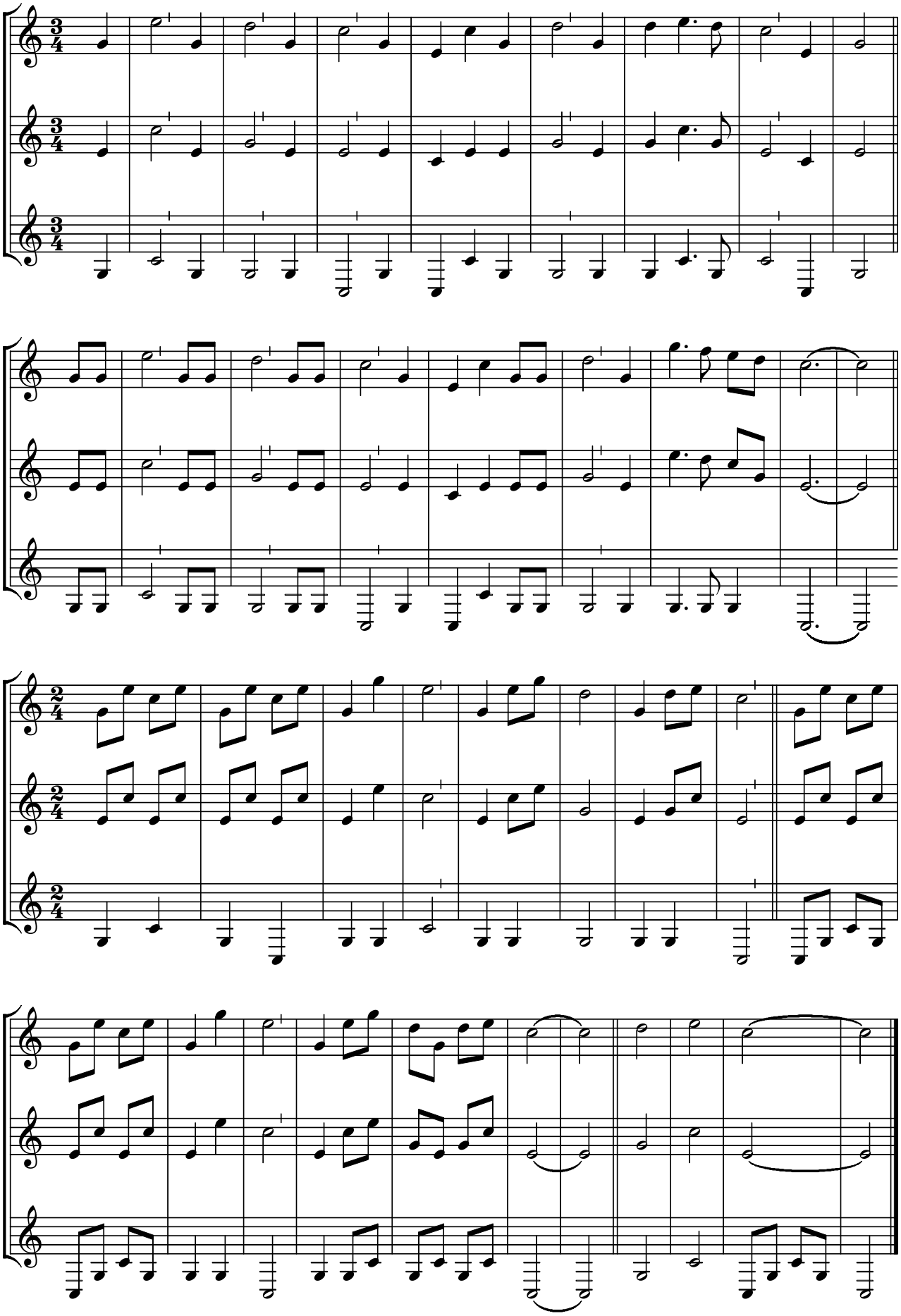
trad. Innerschwyzer Weise